

ELEVATION SECTION ON-XY

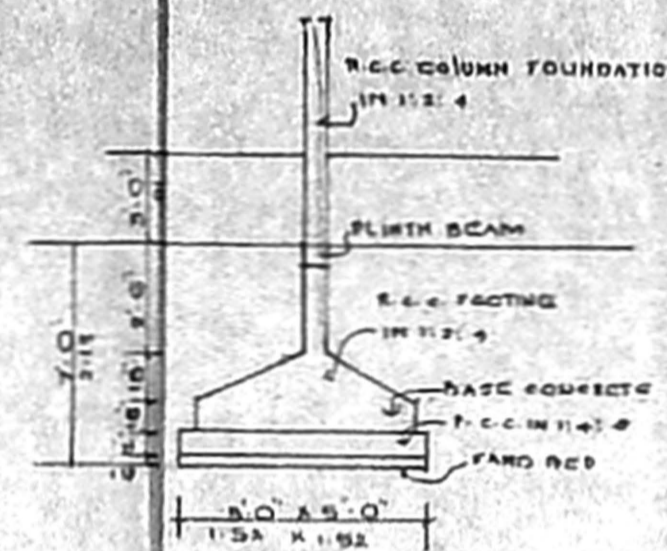

FOUNDATION DETAILS

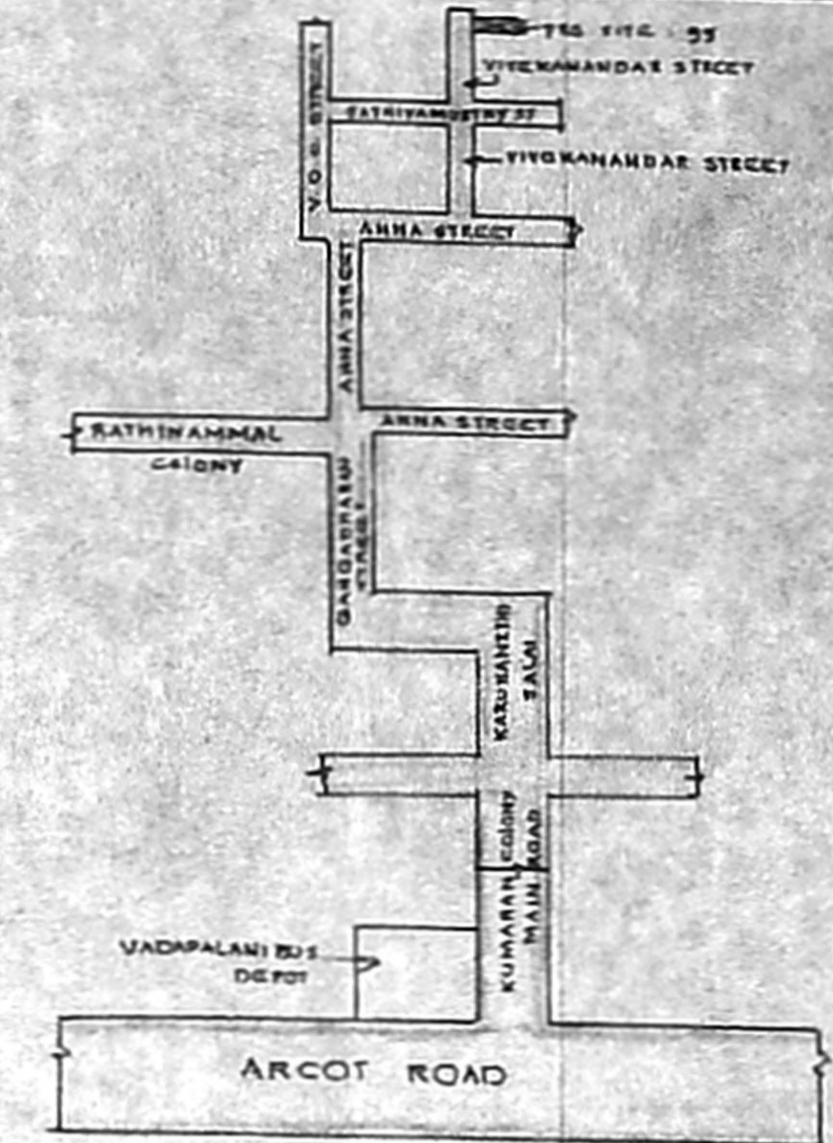

KEY PLAN NTS

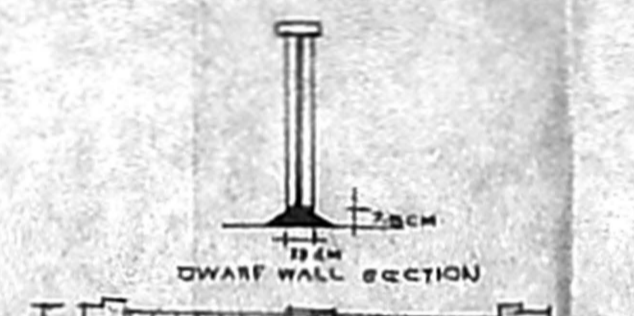

GATE AND DWARF WALL DETAILS

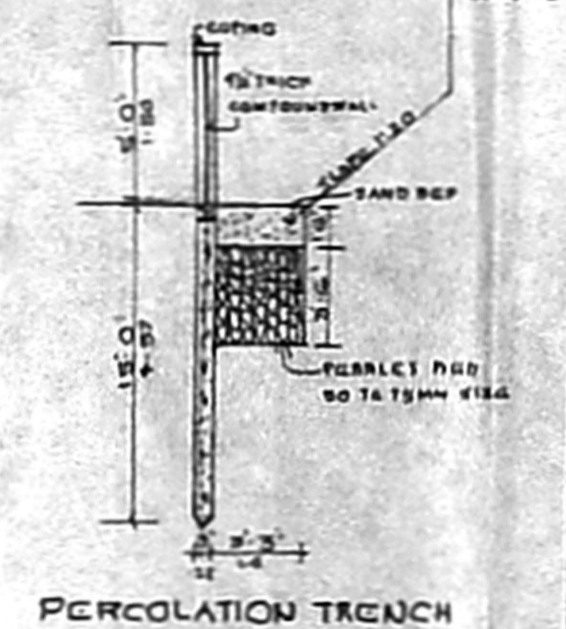

PERCOLATION TRENCH

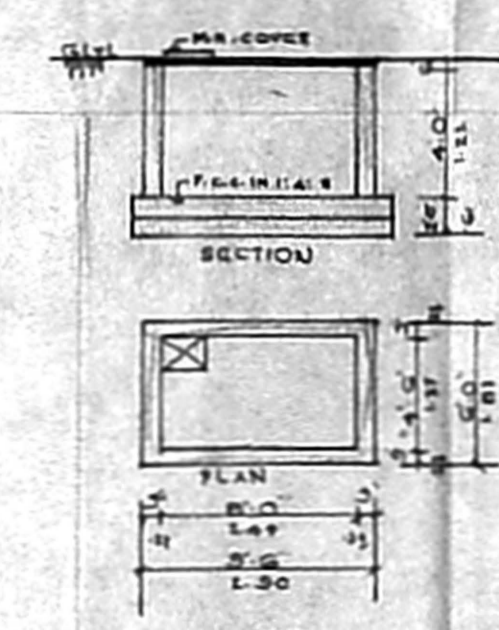

U.G. SUMP DETAILS

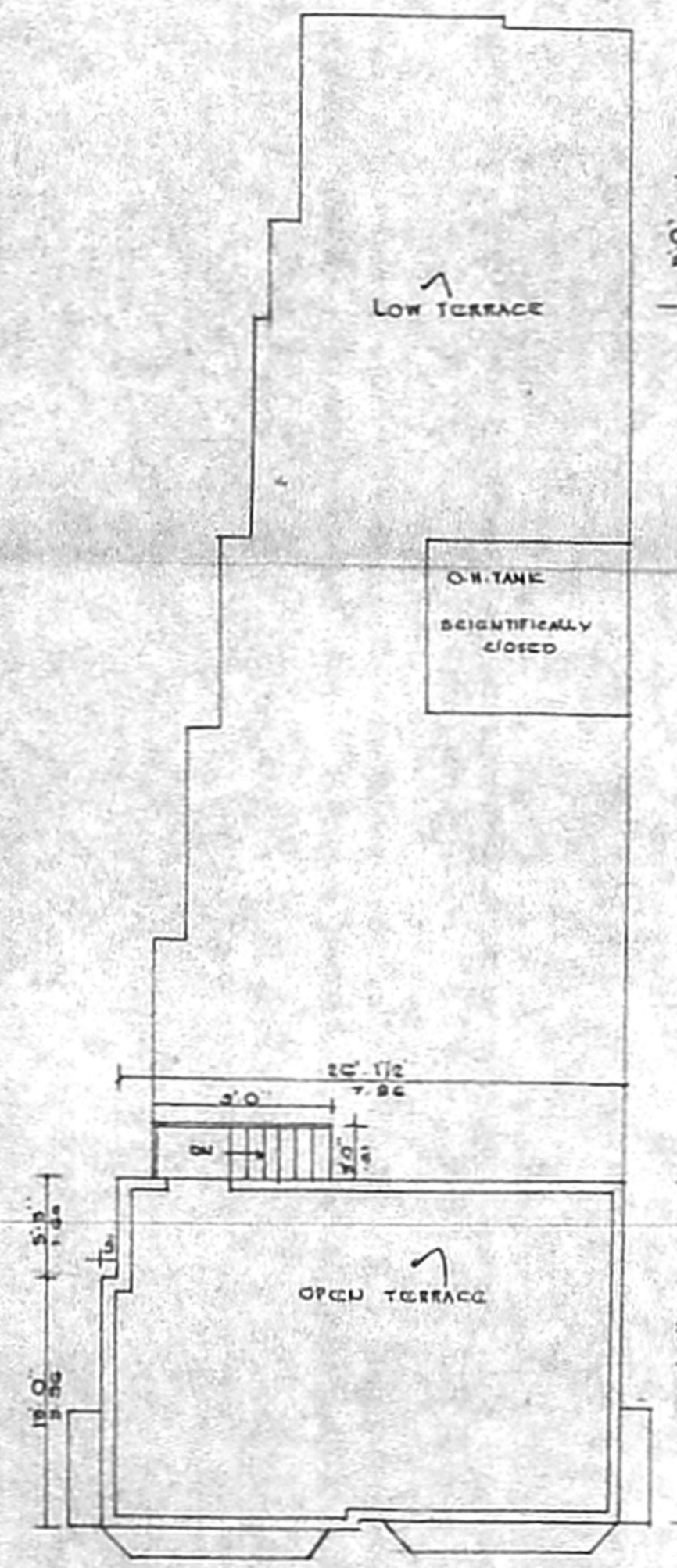

TERRACE FLOOR PLAN

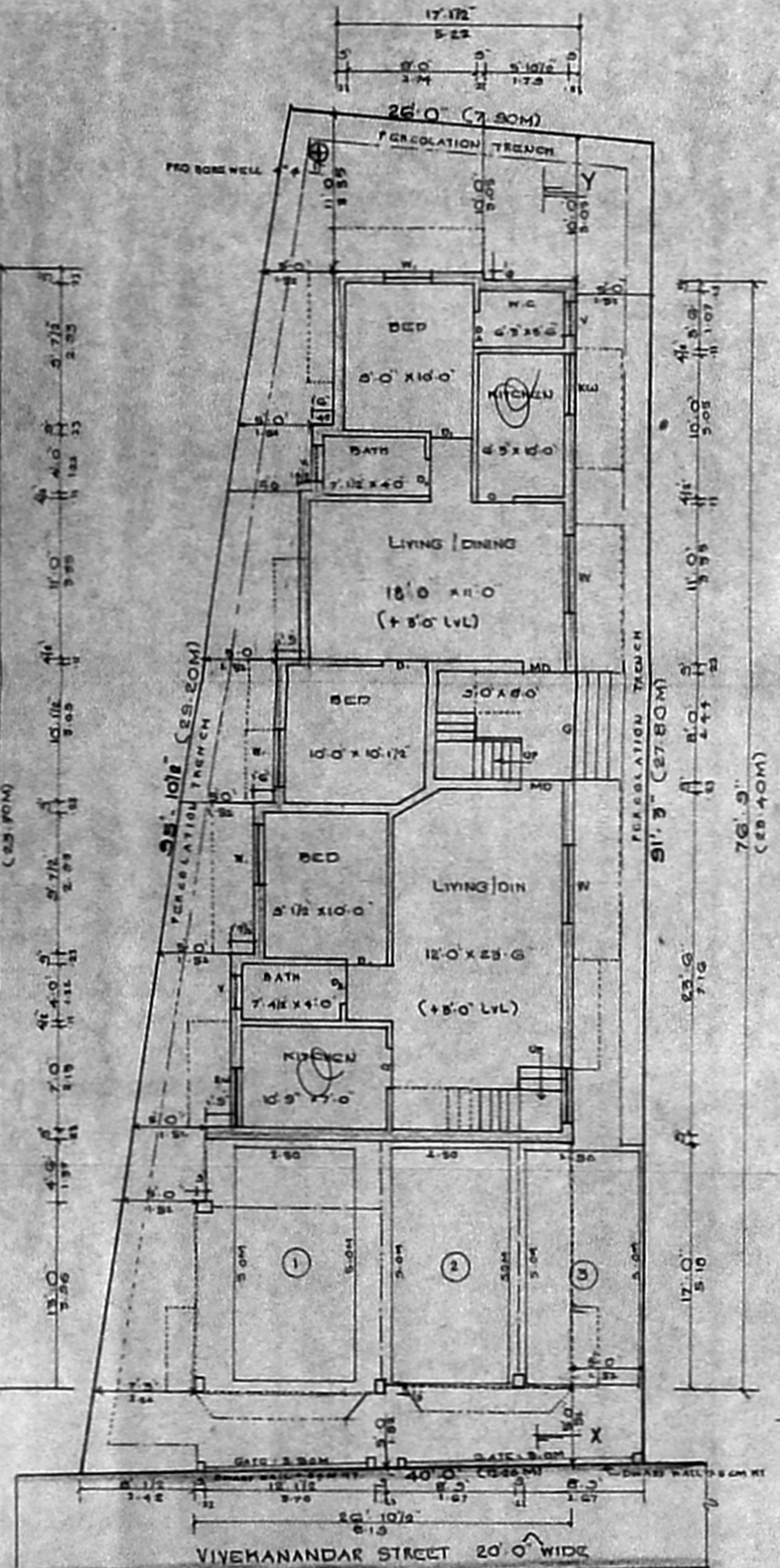

SITE PLAN / STILT CUM G-FLOOR PLAN

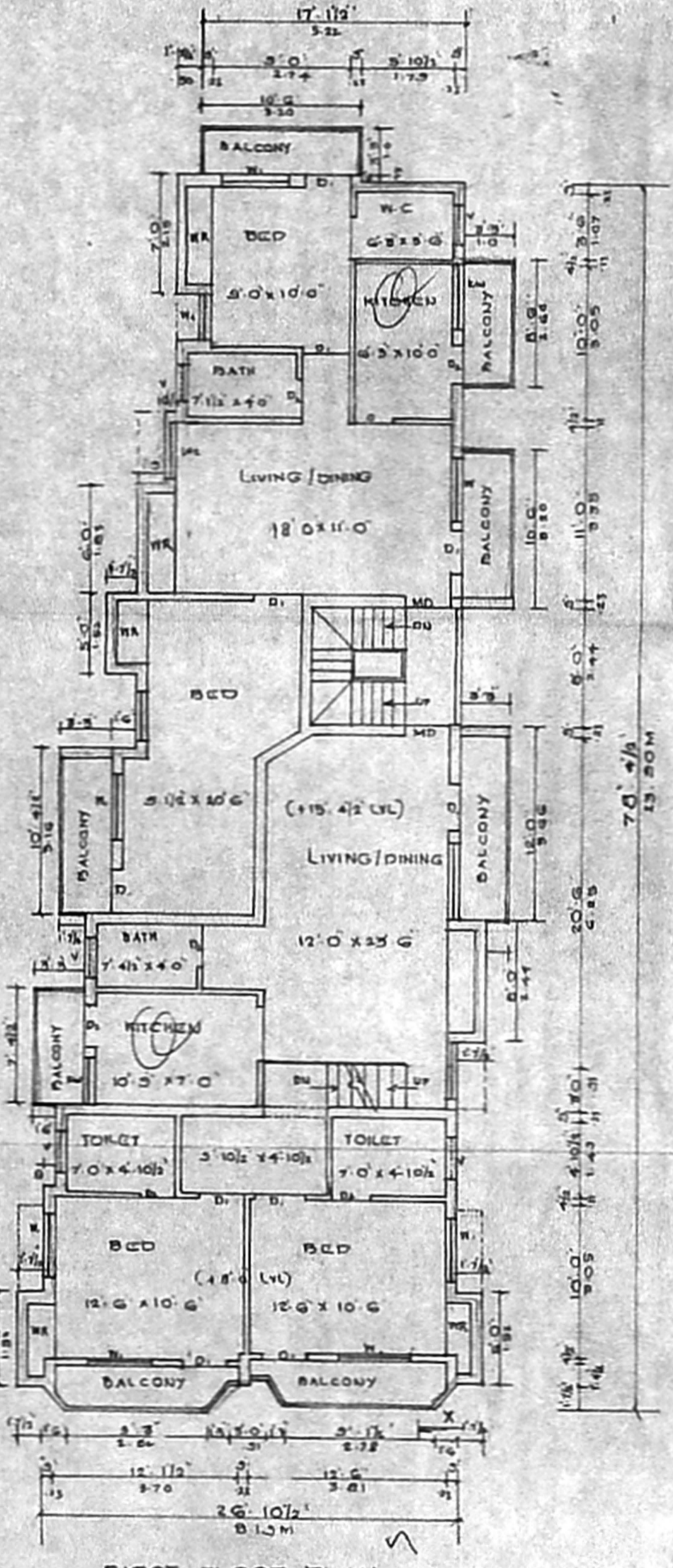

FIRST FLOOR PLAN

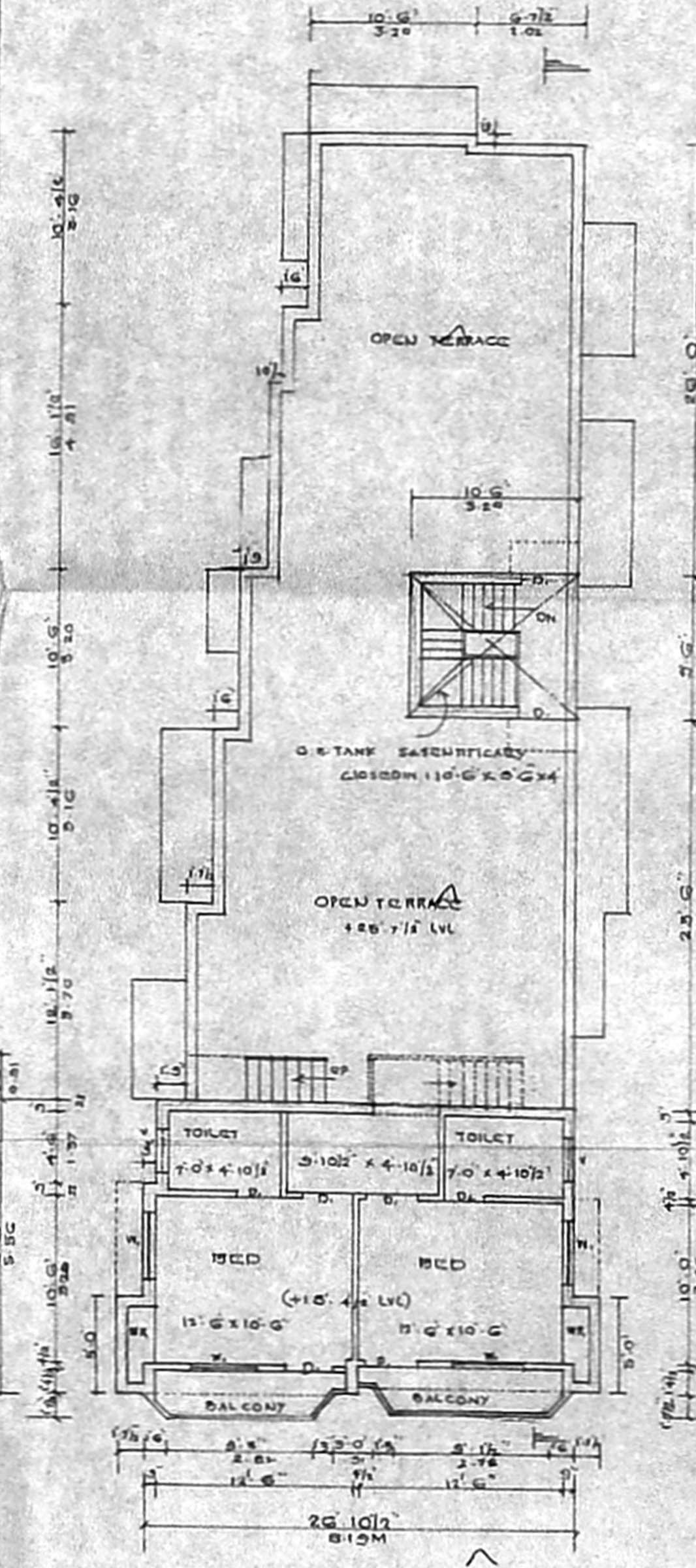

SECOND FLOOR PLAN PART

PLAN SHOWING THE PROPOSED RESIDENTIAL BUILDING. A1/7093/01 AT PLOT NO: 53, VIVEKANANDAR STREET, 88 X 52 GANDHINAGAR, SALIGRAMAM, CHENNAI-52 IN R.S. NO: 666, BLOCK NO: 2207 OF SALIGRAMAM VILLAGE / Revised Plan P.A.L. DIVISION NO: 129, ZONE: 08 SCALE: 1:80

JOINERY DETAILS

NO	DETAILS	FOOT
MD	MAIN DOOR	3'6" X 7'0"
DD	PANEL DOOR	3'0" X 7'0"
DL	- DO	2'6" X 7'0"
MD	PANEL WINDOW	6'0" X 4'6"
DD	- DO	4'0" X 4'6"
WD	- DO	3'0" X 4'6"
KW	KITCHEN WINDOW	4'0" X 5'0"
V	VENTILATOR	3'0" X 1'0"
G	GRILL GATE	6'0" X 4'6"

AREA DETAILS

	SQFT	SQM
PLOT EXTENT	3100.11	288.00
STILT FLOOR	480.31	44.76
G-FLOOR AREA	1253.35	116.79
F-FLOOR AREA	2005.30	185.30
S-FLOOR (PART)	531.24	49.55
HEAP ROOM	39.79	3.70
TOTAL AREA	4345.14	403.70
PLOT COVERAGE	64.70%	
F.S.I	1.22	

COLOUR INDEX:

PROPOSED	[Line]
ROAD	[Line]
BOUNDARY	[Line]

OWNER (OR) P. A. HOLDER

RAMESH KUMAR, D.C.D.
 Licensed Surveyor, Class-II No. 921
 Corporation of Chennai
 No. 7/461, 177th Street,
 7th Block, Phase-II, Kodungaiyur-91
 Ph: 954114, 254688.

LICENSED SURVEYOR